To H. L. Benham Esq. of Indianapolis Ind.



By

BLIND TOM.

Published by S. Brainard's Sons _ Chicago.



DAYLIGHT.

BLIND TOM.

Bis. 8va above.

INTRADA

8

Ped * Ped *

Ped * Ped * Ped * Ped * Ped * Ped * Ped * Ped * Ped * Ped *
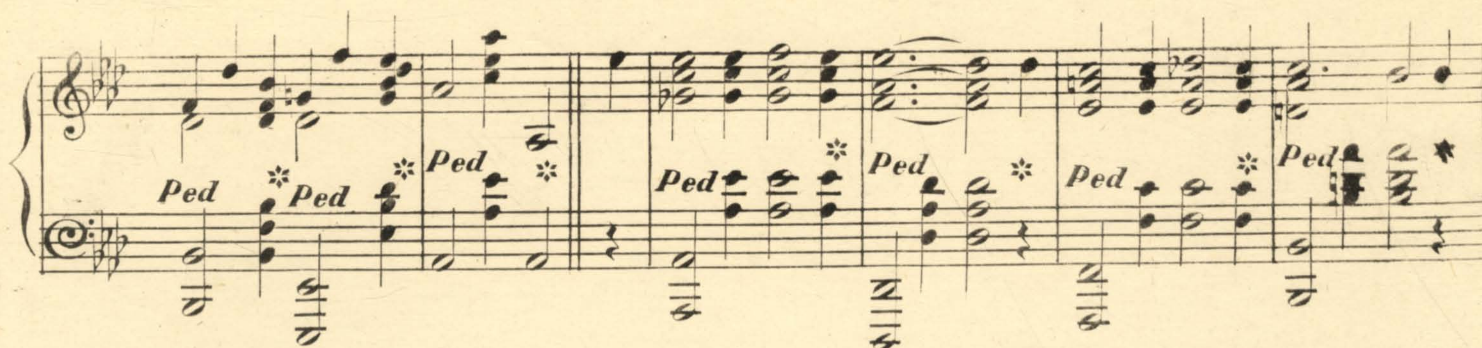

Ped
Ped
Ped
Ped
Ped
Ped
Ped
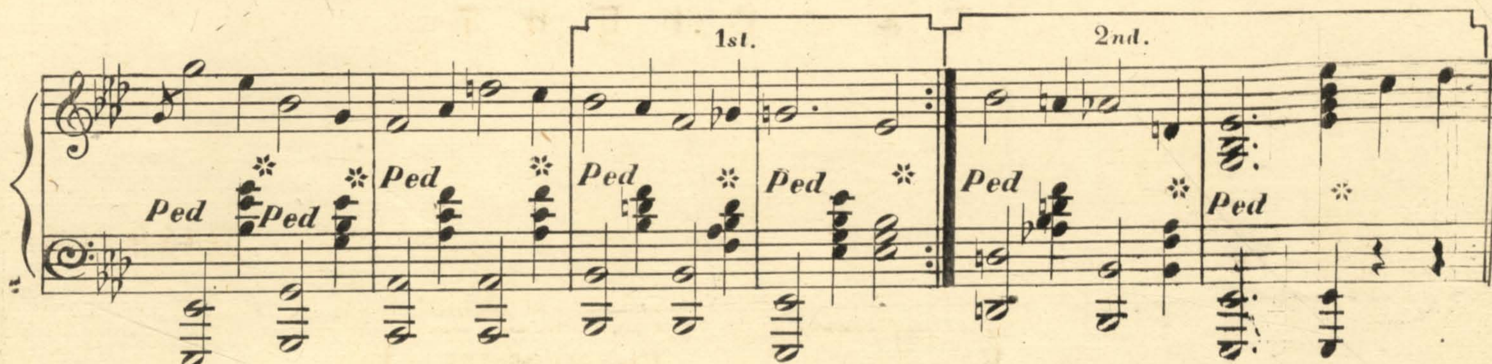

1st.
2nd.
Ped
Ped
Ped
Ped
Ped
Ped
Ped
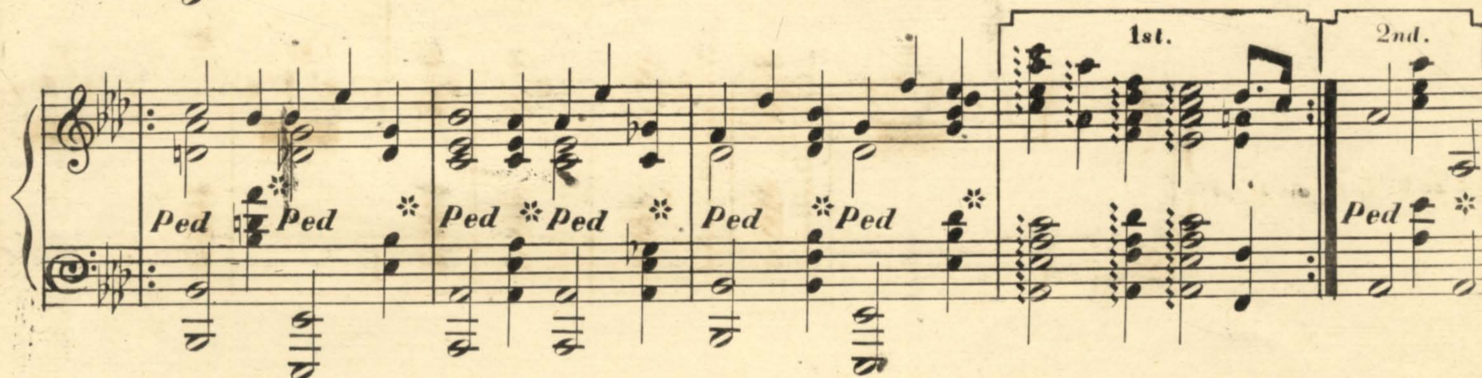

1st.
2nd.
Ped
Ped
Ped
Ped
Ped
Ped
Ped
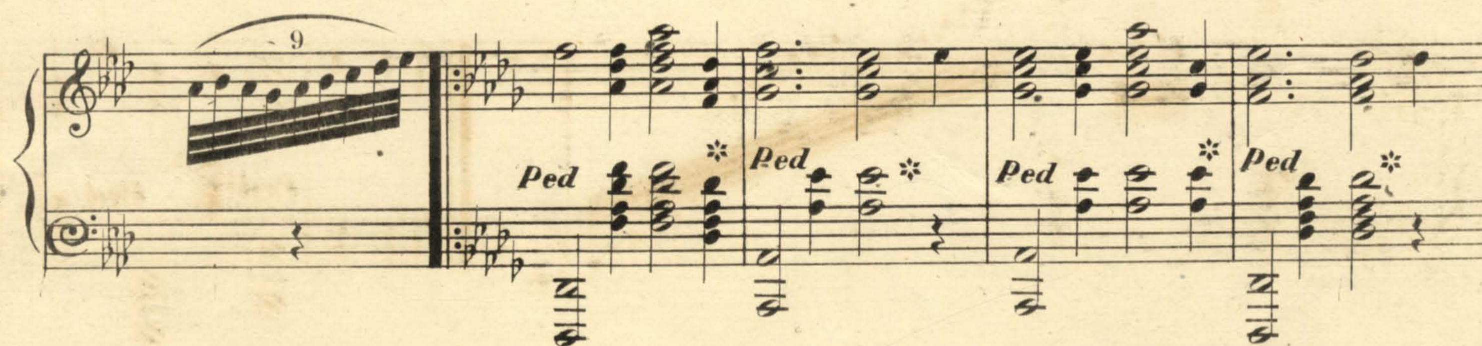

9
Ped
Ped
Ped
Ped
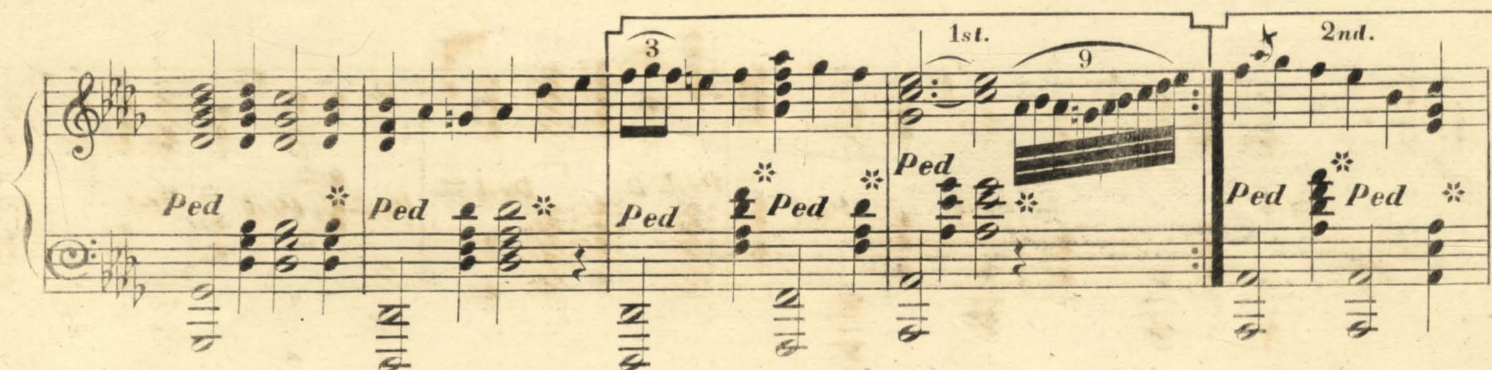

3
1st.
9
2nd.
Ped
Ped
Ped
Ped
Ped
Ped
Ped

1st. 2nd.

Ped * Ped * Ped * Ped *

1st.

2nd.

